金信期货

铁矿·月度报告

Experts of financial derivatives pricing

衍生品定价专家

优财研究院

投资咨询业务资格

湘证监机构字[2017]1 号

盛文宇

·从业资格编号 F3074487

·投资咨询编号 Z0015486

请务必仔细阅读正文之后的声明

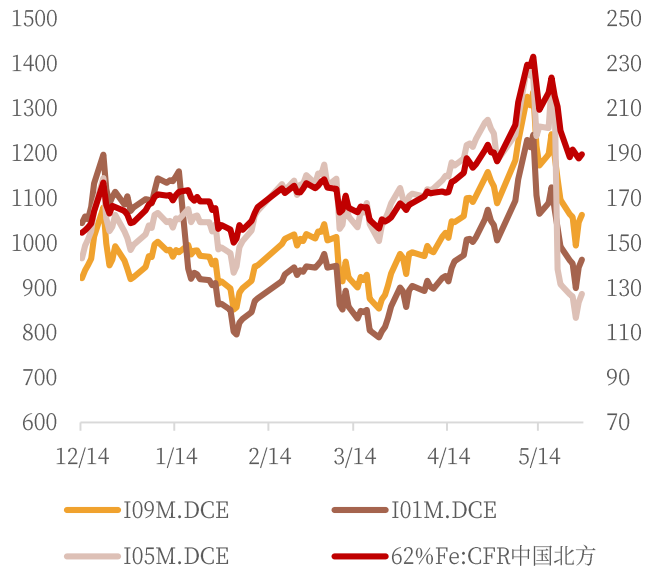
1500
1400
1300
1200
1100
1000
900
800
700
600
250
230
210
190
170
150
130
110
90
70
12/14
1/14
2/14
3/14
4/14
5/14
I09M.DCE
I01M.DCE
I05M.DCE
62%Fe:CFR中国北方

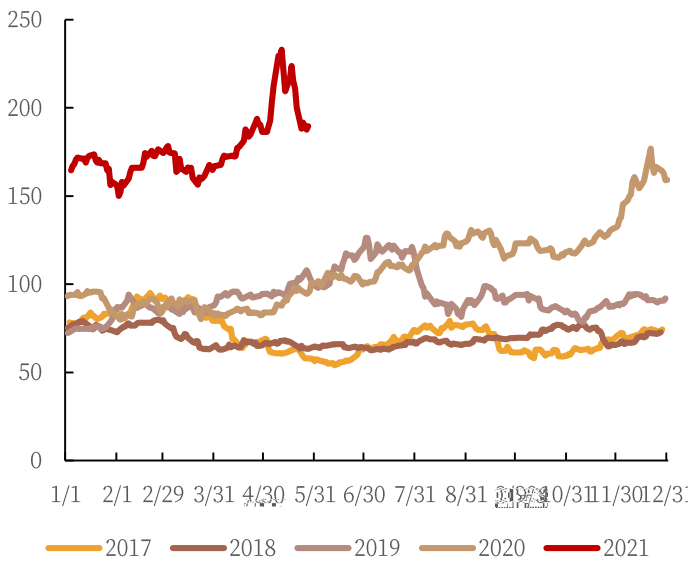
250
200
150
100
50
0
1/1
2/1
2/29
3/31
4/30
5/31
6/30
7/31
8/31
2017
2018
2019
2020
2021

金信期货

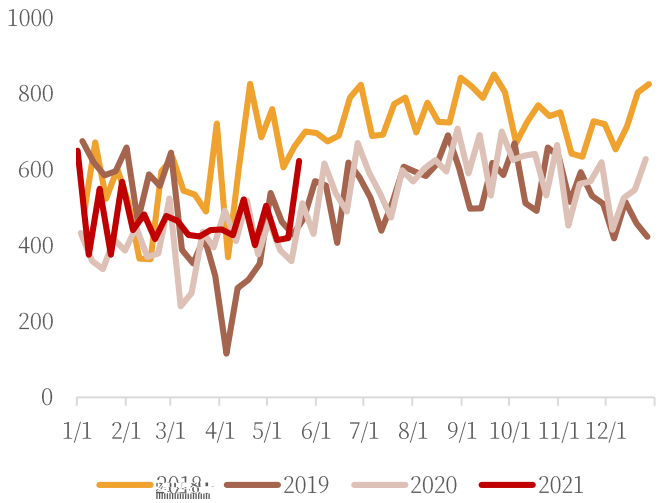
1000
800
600
400
200
0
1/1 2/1 3/1 4/1 5/1 6/1 7/1 8/1 9/1 10/1 11/1 12/1
2018
2019
2020
2021

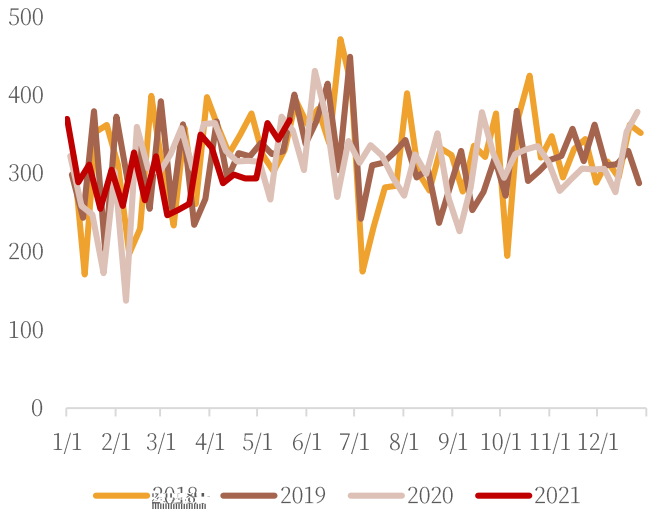
500
400
300
200
100
0
1/1 2/1 3/1 4/1 5/1 6/1 7/1 8/1 9/1 10/1 11/1 12/1
2018
2019
2020
2021

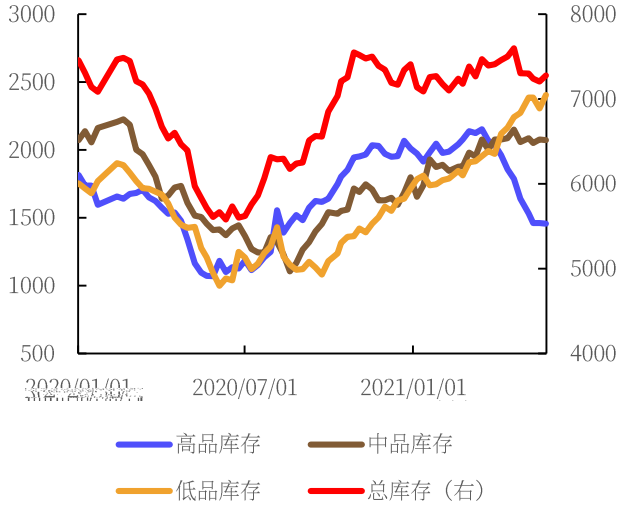
3000
2500
2000
1500
1000
500
8000
7000
6000
5000
4000
2020/01/01
2020/07/01
2021/01/01
高品库存
中品库存
低品库存
总库存（右）

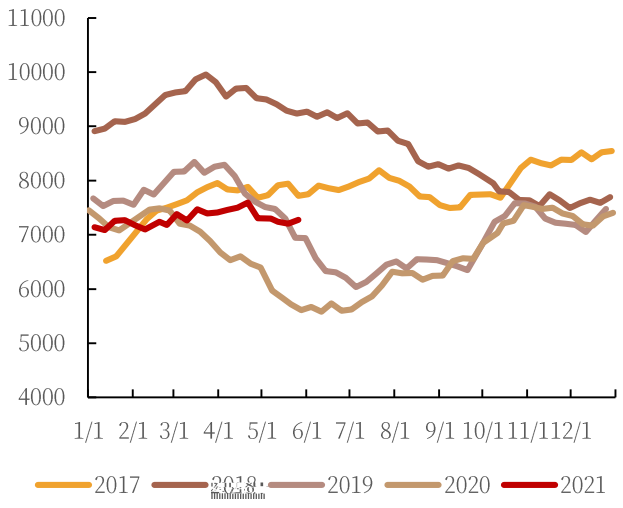
11000
10000
9000
8000
7000
6000
5000
4000
1/1 2/1 3/1 4/1 5/1 6/1 7/1 8/1 9/1 10/1 11/1 12/1
2017
2018
2019
2020
2021