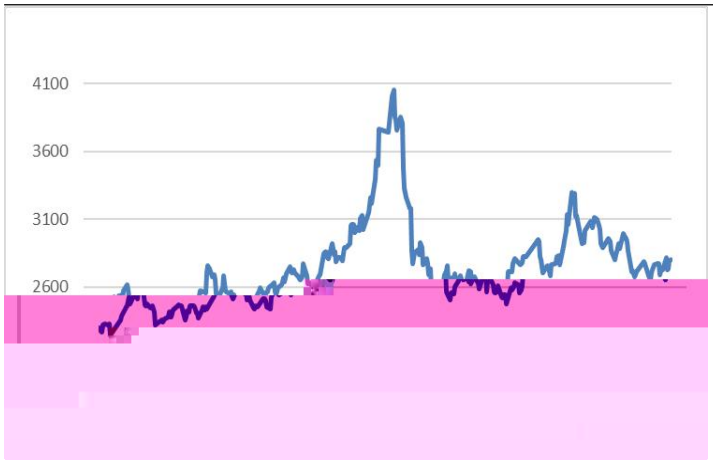
4100
3600
3100
2600

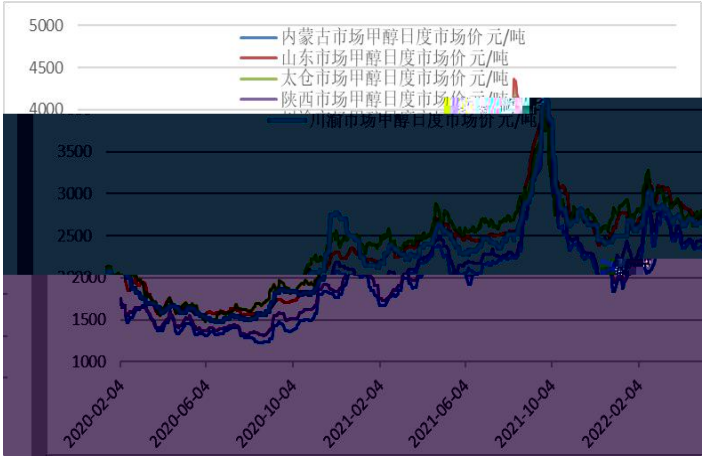
5000
4500
4000
3500
3000
2500
2000
1500
1000
内蒙古市场甲醇日度市场价 元/吨
山东市场甲醇日度市场价 元/吨
太仓市场甲醇日度市场价 元/吨
陕西市场甲醇日度市场价 元/吨
2020-02-04
2020-06-04
2020-10-04
2021-02-04
2021-06-04
2021-10-04
2022-02-04

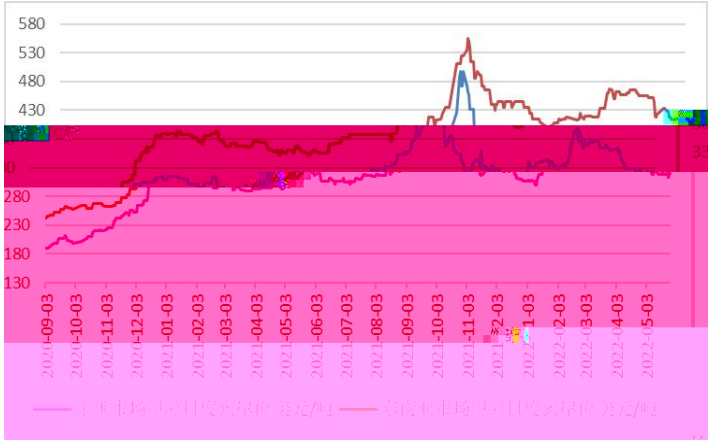
580
530
480
430
280
230
180
130

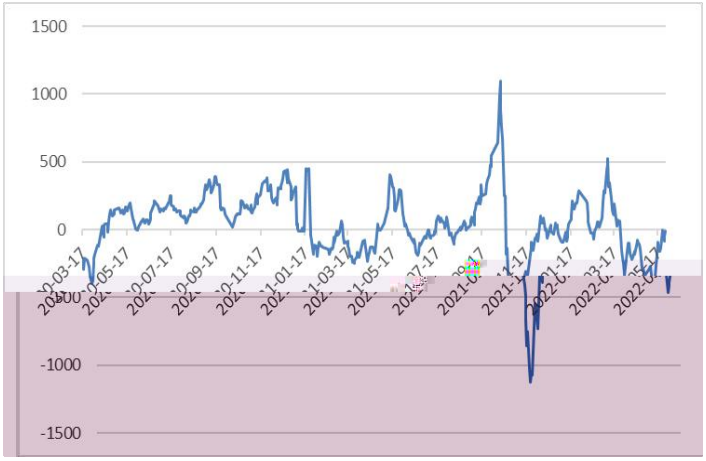
1500
1000
500
0
-1000
-1500

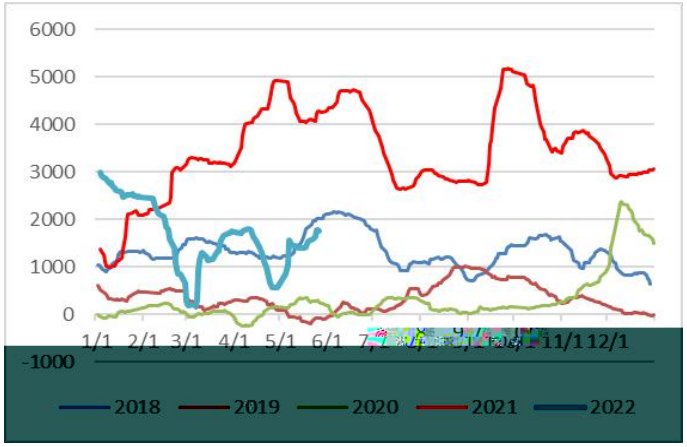
6000
5000
4000
3000
2000
1000
0
-1000
1/1 2/1 3/1 4/1 5/1 6/1 11/1 12/1
2018 2019 2020 2021 2022

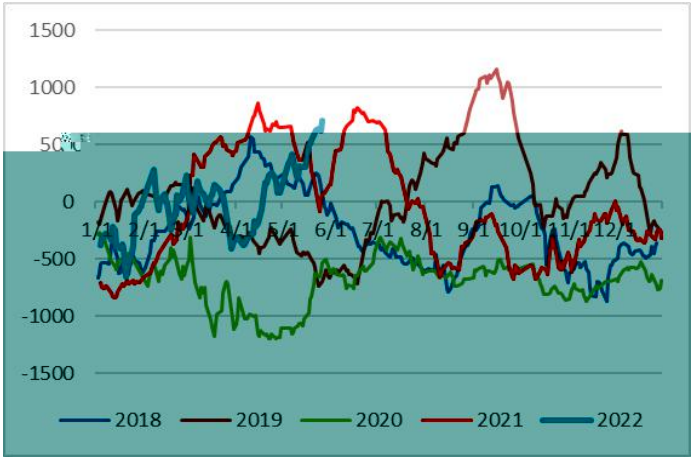
1500
1000
0
-500
-1000
-1500
1/1 2/1 6/1 7/1 8/1 10/1 11/1 12/1
2018 2019 2020 2021 2022

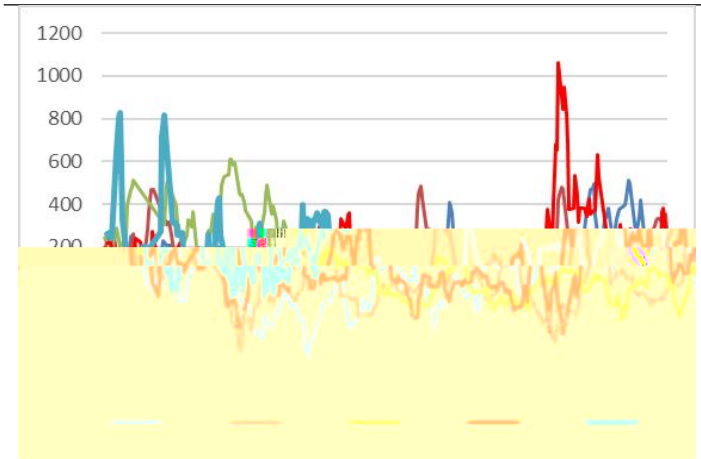
1200
1000
800
600
400

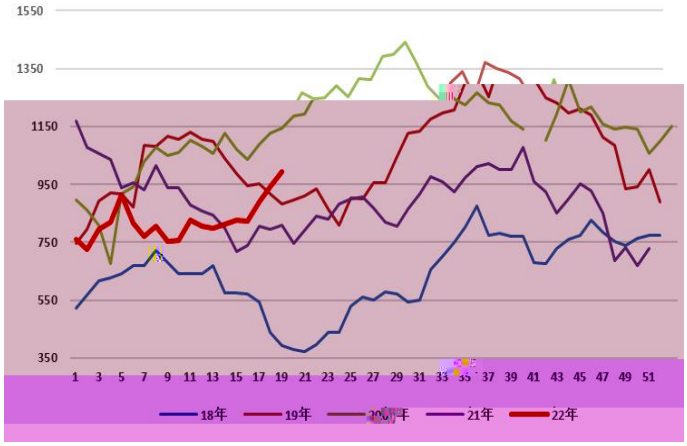
1550
1350
1150
950
750
550
350
1 3 5 7 9 11 13 15 17 19 21 23 25 27 29 31 33 35 37 39 41 43 45 47 49 51
18年
19年
21年
22年

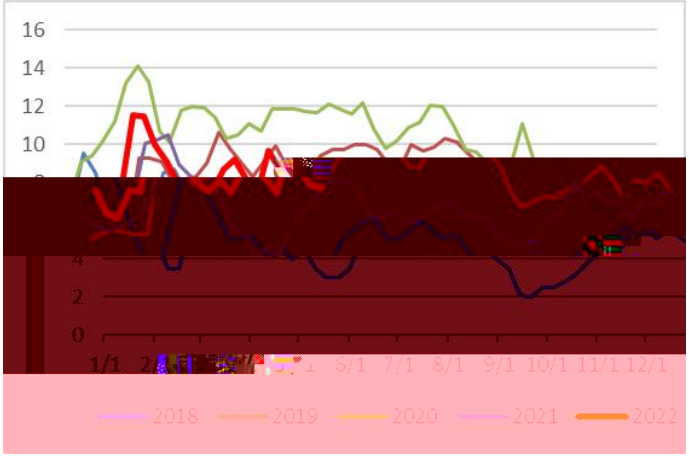
16
14
12
10
2
0
1/1
5/1
7/1
8/1
9/1
10/1
11/1
12/1
2018
2019
2020
2021
2022

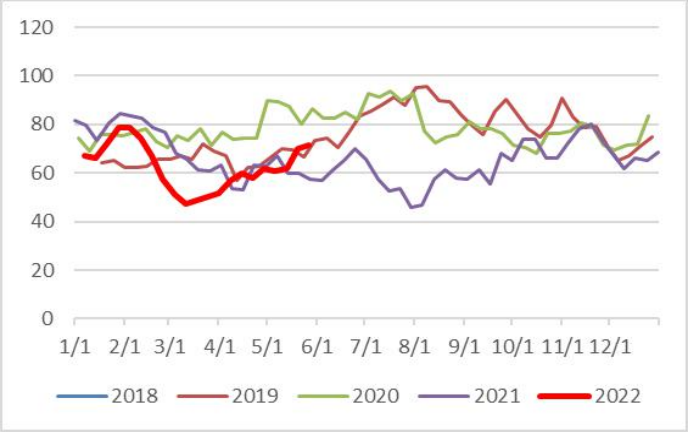
120
100
80
60
40
20
0
1/1 2/1 3/1 4/1 5/1 6/1 7/1 8/1 9/1 10/1 11/1 12/1
2018
2019
2020
2021
2022

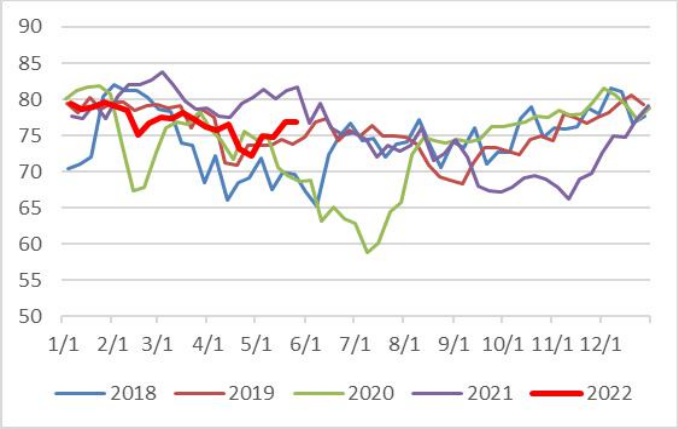
90
85
80
75
70
65
60
55
50
1/1 2/1 3/1 4/1 5/1 6/1 7/1 8/1 9/1 10/1 11/1 12/1
2018 2019 2020 2021 2022

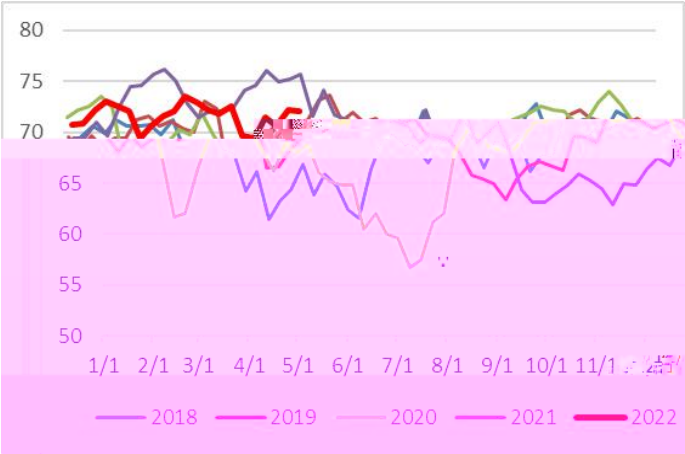
80
75
70
65
60
55
50
1/1 2/1 3/1 4/1 5/1 6/1 7/1 8/1 9/1 10/1 11/1
2018 2019 2020 2021 2022

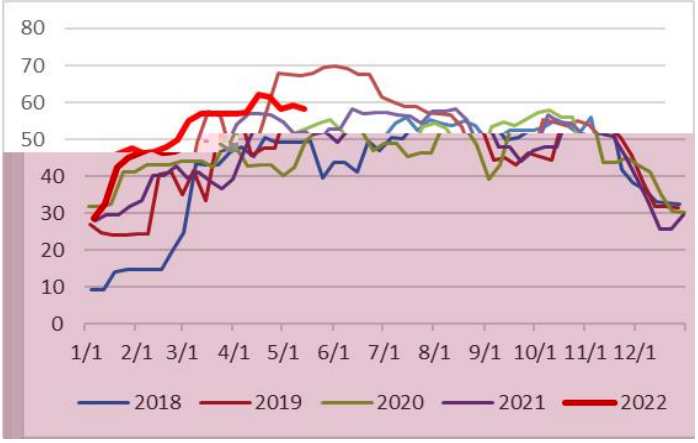
80
70
60
50
40
30
20
10
0
1/1 2/1 3/1 4/1 5/1 6/1 7/1 8/1 9/1 10/1 11/1 12/1
2018 2019 2020 2021 2022

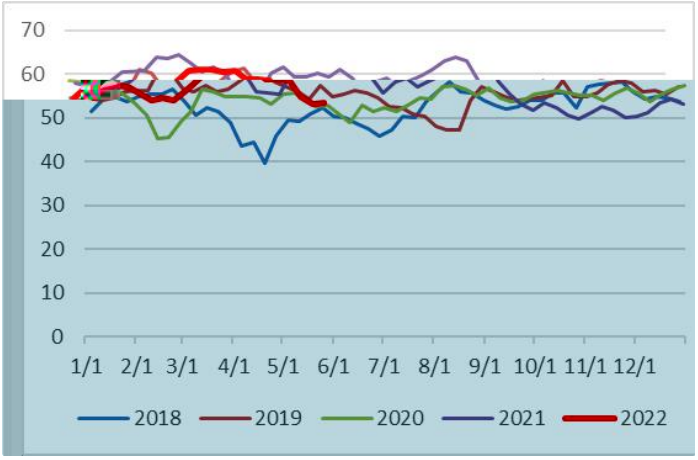
70
60
50
40
30
20
10
0
1/1 2/1 3/1 4/1 5/1 6/1 7/1 8/1 9/1 10/1 11/1 12/1
2018 2019 2020 2021 2022

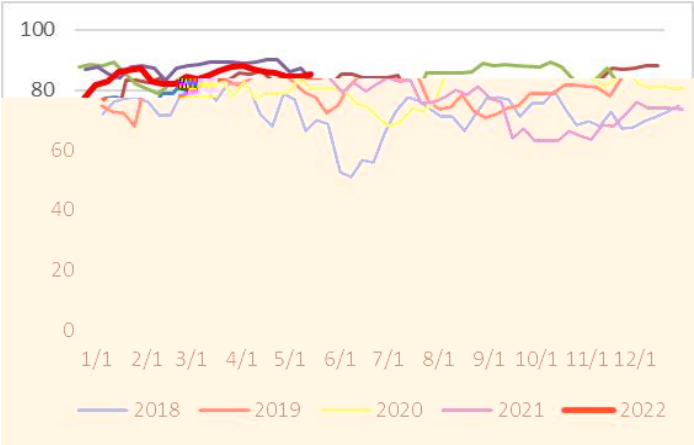
100
80
60
40
20
0
1/1 2/1 3/1 4/1 5/1 6/1 7/1 8/1 9/1 10/1 11/1 12/1
2018 2019 2020 2021 2022

40

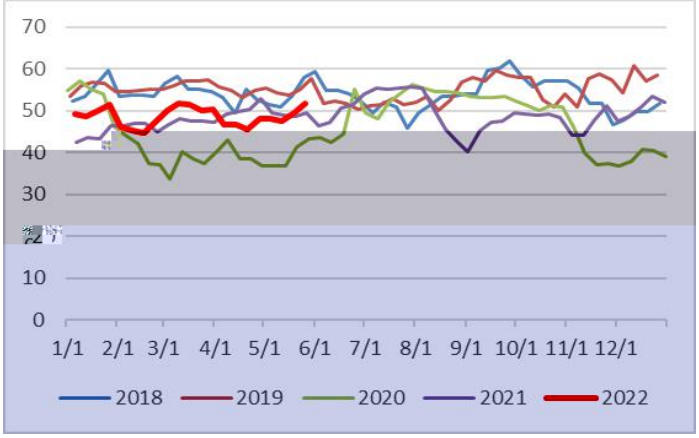
70
60
50
40
30
20
10
0
1/1 2/1 3/1 4/1 5/1 6/1 7/1 8/1 9/1 10/1 11/1 12/1
2018 2019 2020 2021 2022

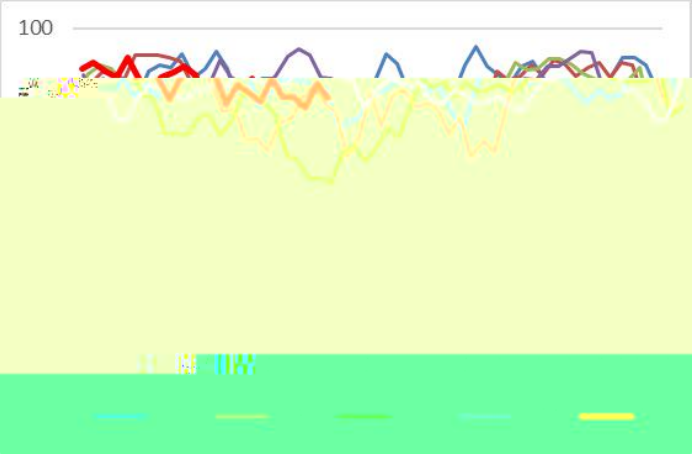
100

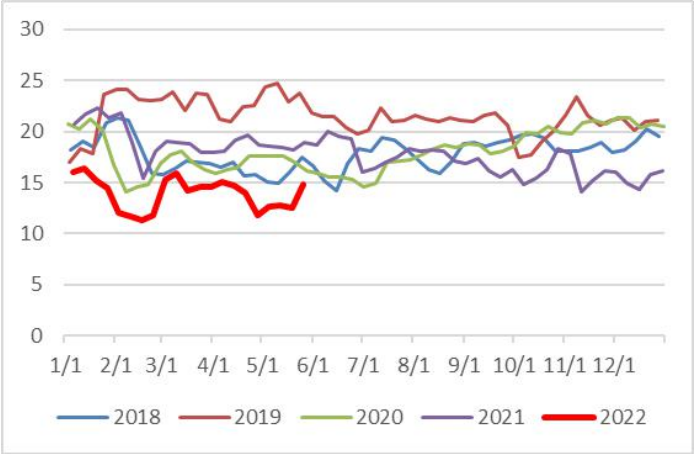
30
25
20
15
10
5
0
1/1 2/1 3/1 4/1 5/1 6/1 7/1 8/1 9/1 10/1 11/1 12/1
2018 2019 2020 2021 2022

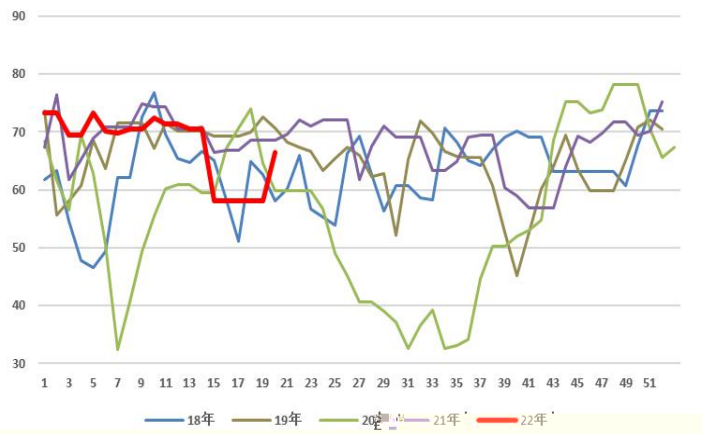
90
80
70
60
50
40
30
1 3 5 7 9 11 13 15 17 19 21 23 25 27 29 31 33 35 37 39 41 43 45 47 49 51
18年 19年 21年 22年